UNIVERSITY OF NORTH CAROLINA CHARLOTTE | FINANCIAL SERVICES

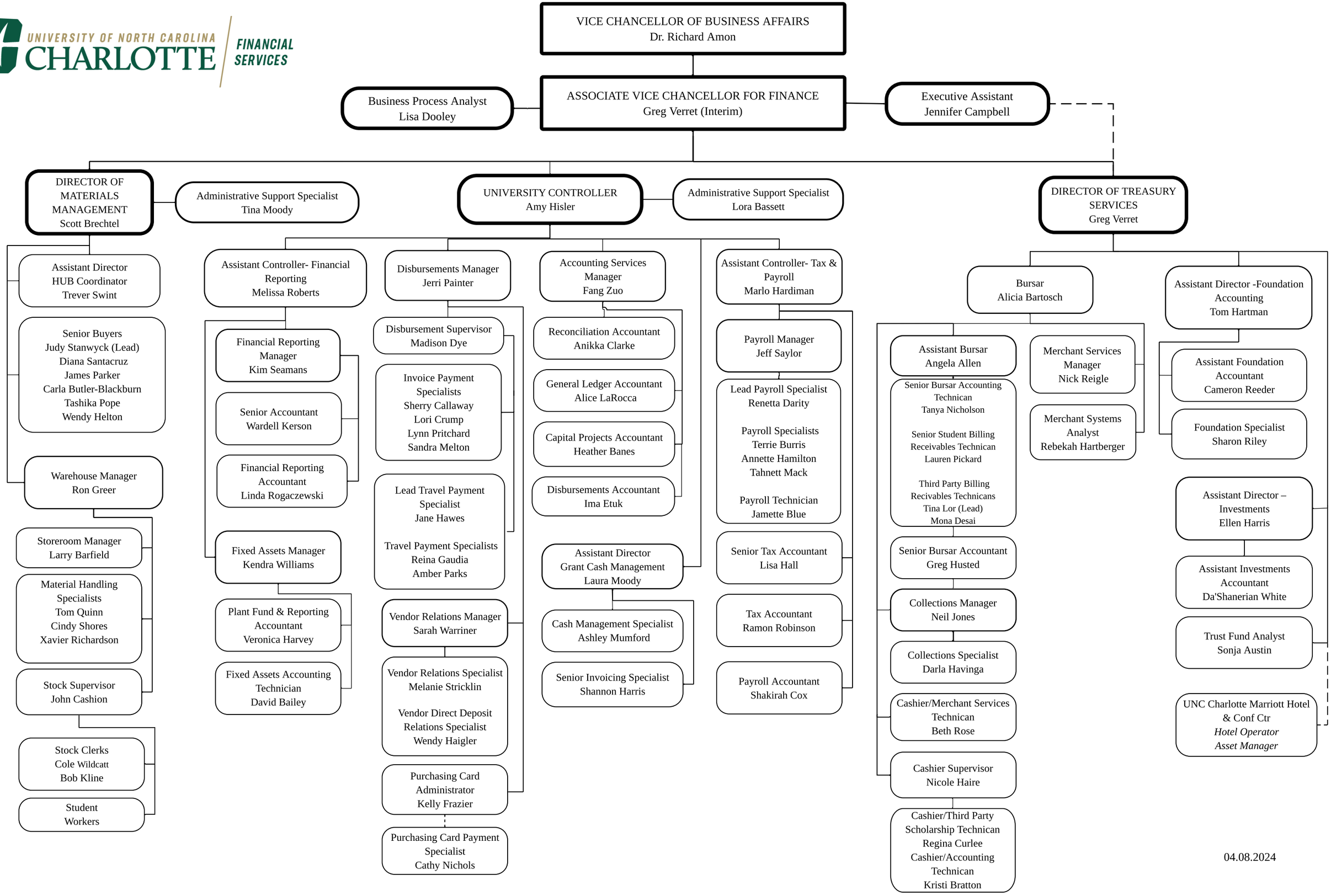

04.08.2024