UNIVERSITY OF NORTH CAROLINA CHARLOTTE | FINANCIAL SERVICES

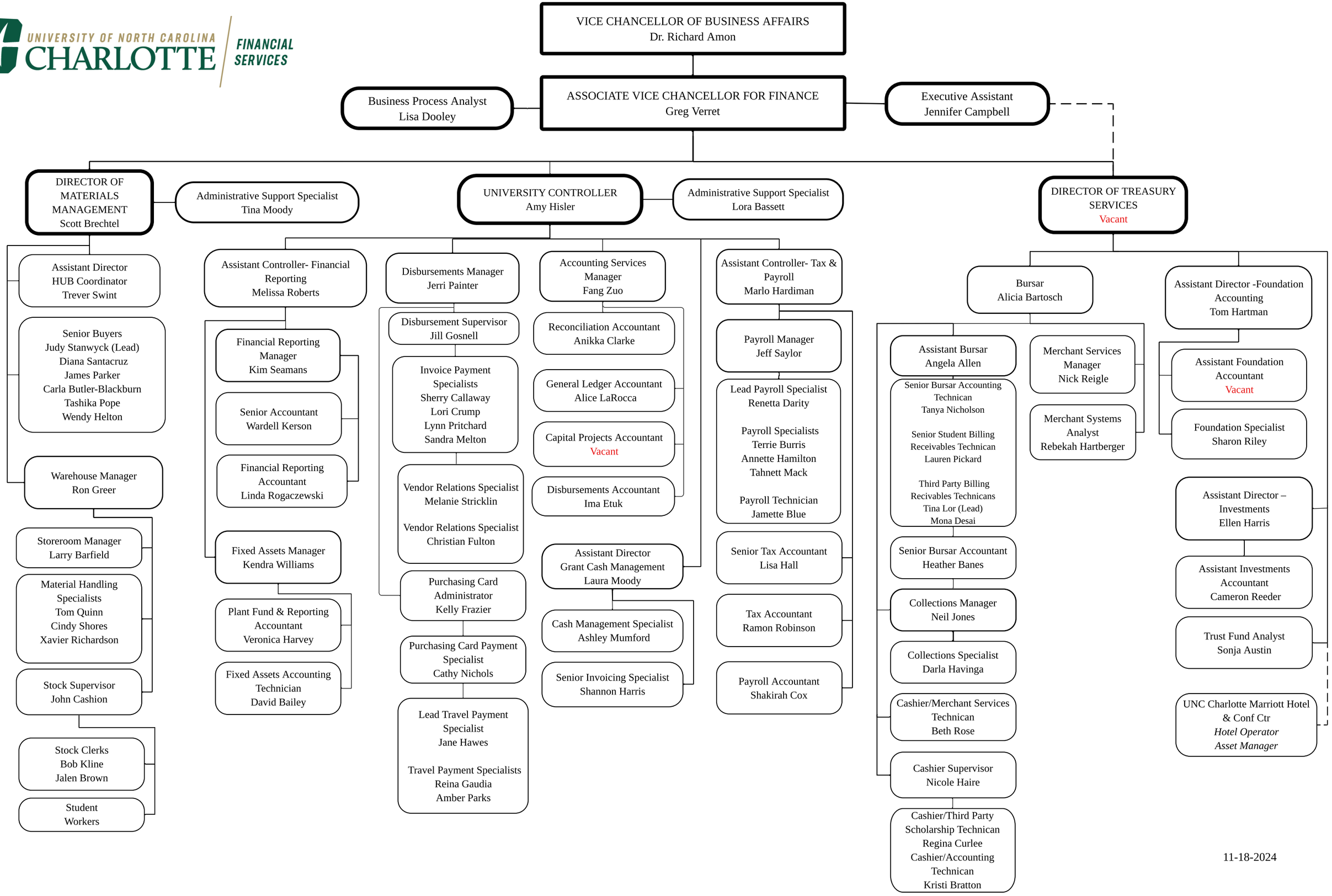

11-18-2024