UNIVERSITY OF NORTH CAROLINA CHARLOTTE | FINANCIAL SERVICES

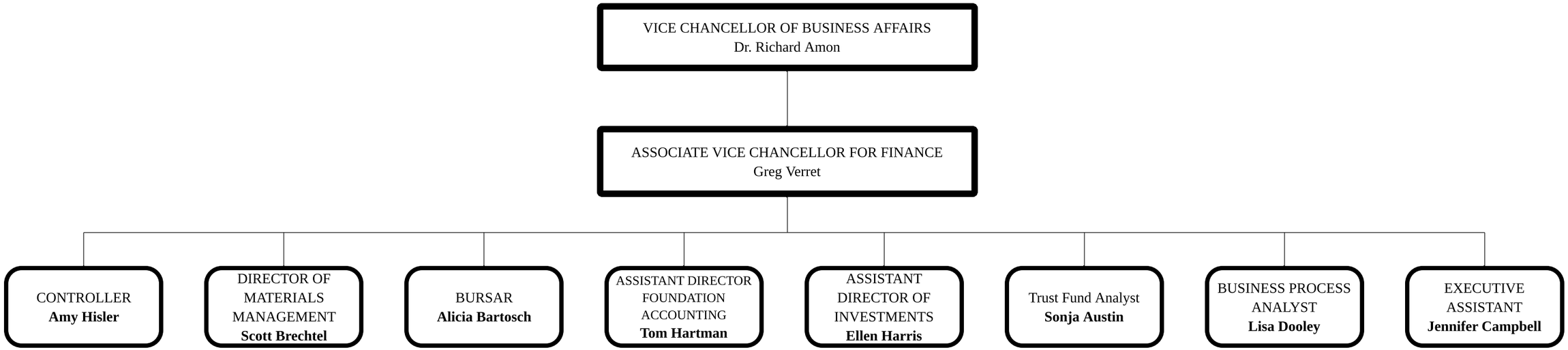

Updated 3/12/2025