UNIVERSITY OF NORTH CAROLINA CHARLOTTE | FINANCIAL SERVICES

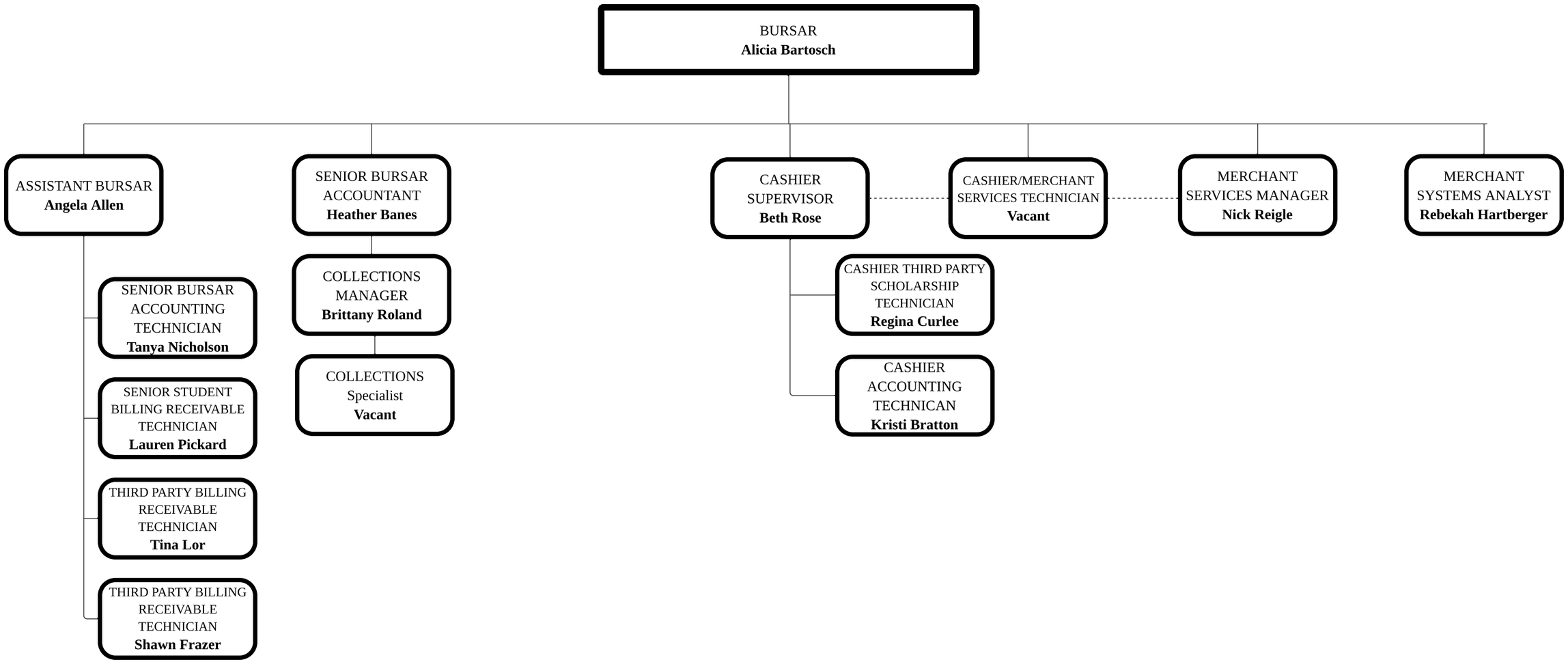

Updated 12/02/2025