UNIVERSITY OF NORTH CAROLINA CHARLOTTE | FINANCIAL SERVICES

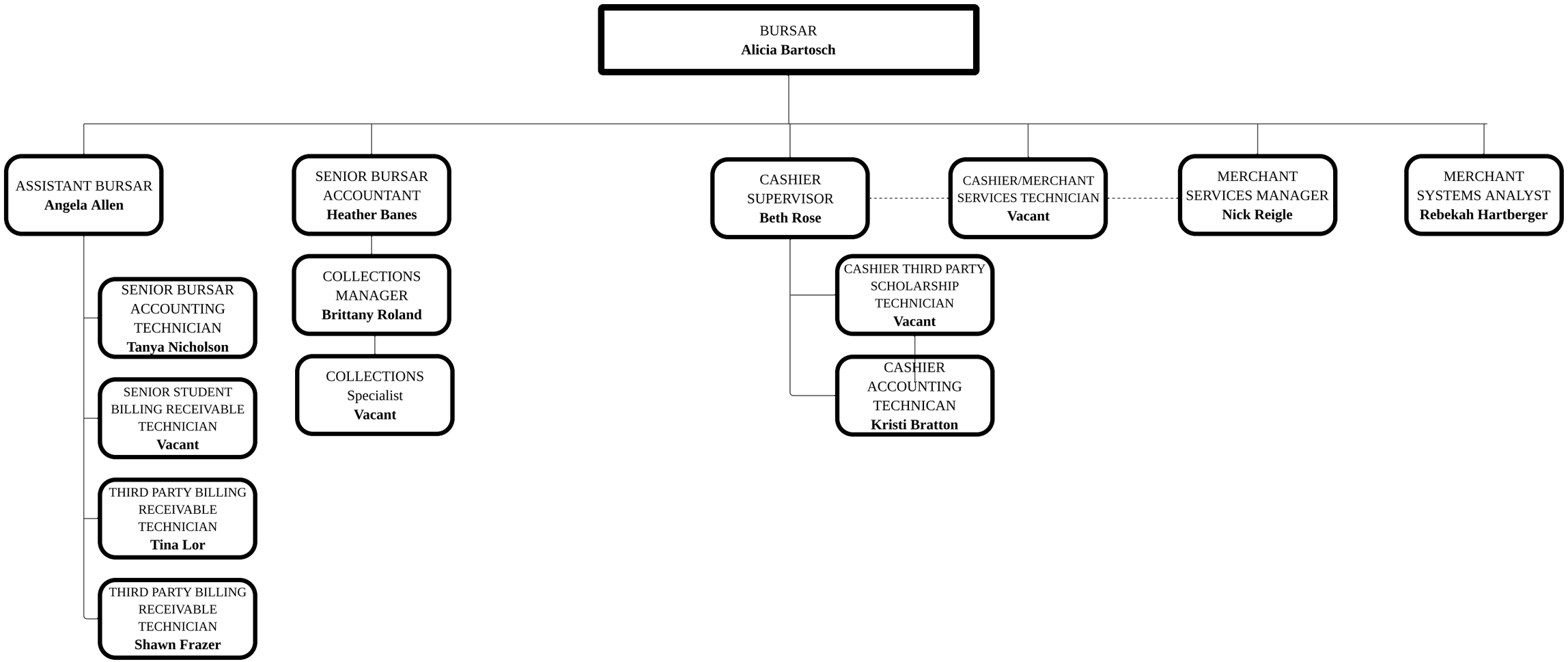

Updated 01/16/2026