UNIVERSITY OF NORTH CAROLINA CHARLOTTE | FINANCIAL SERVICES

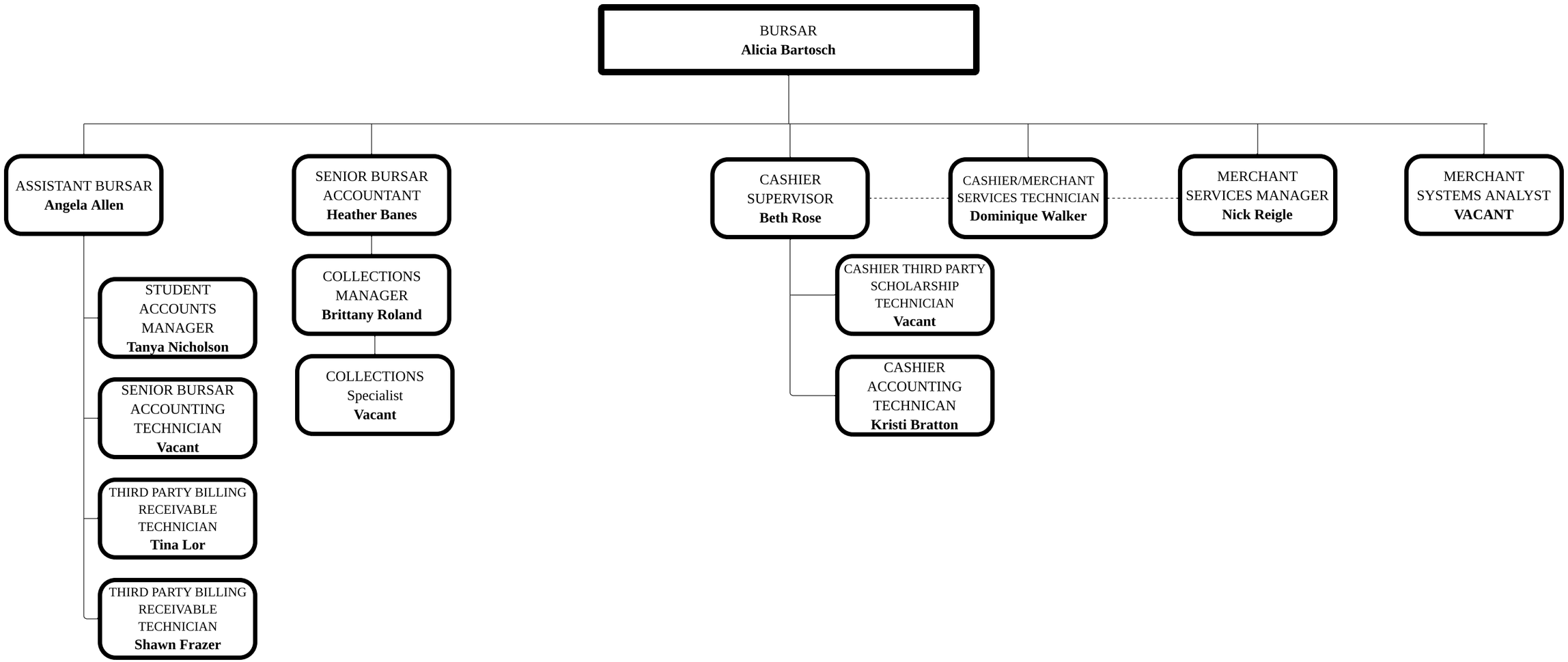

Updated 04/14/2026