UNIVERSITY OF NORTH CAROLINA CHARLOTTE | FINANCIAL SERVICES

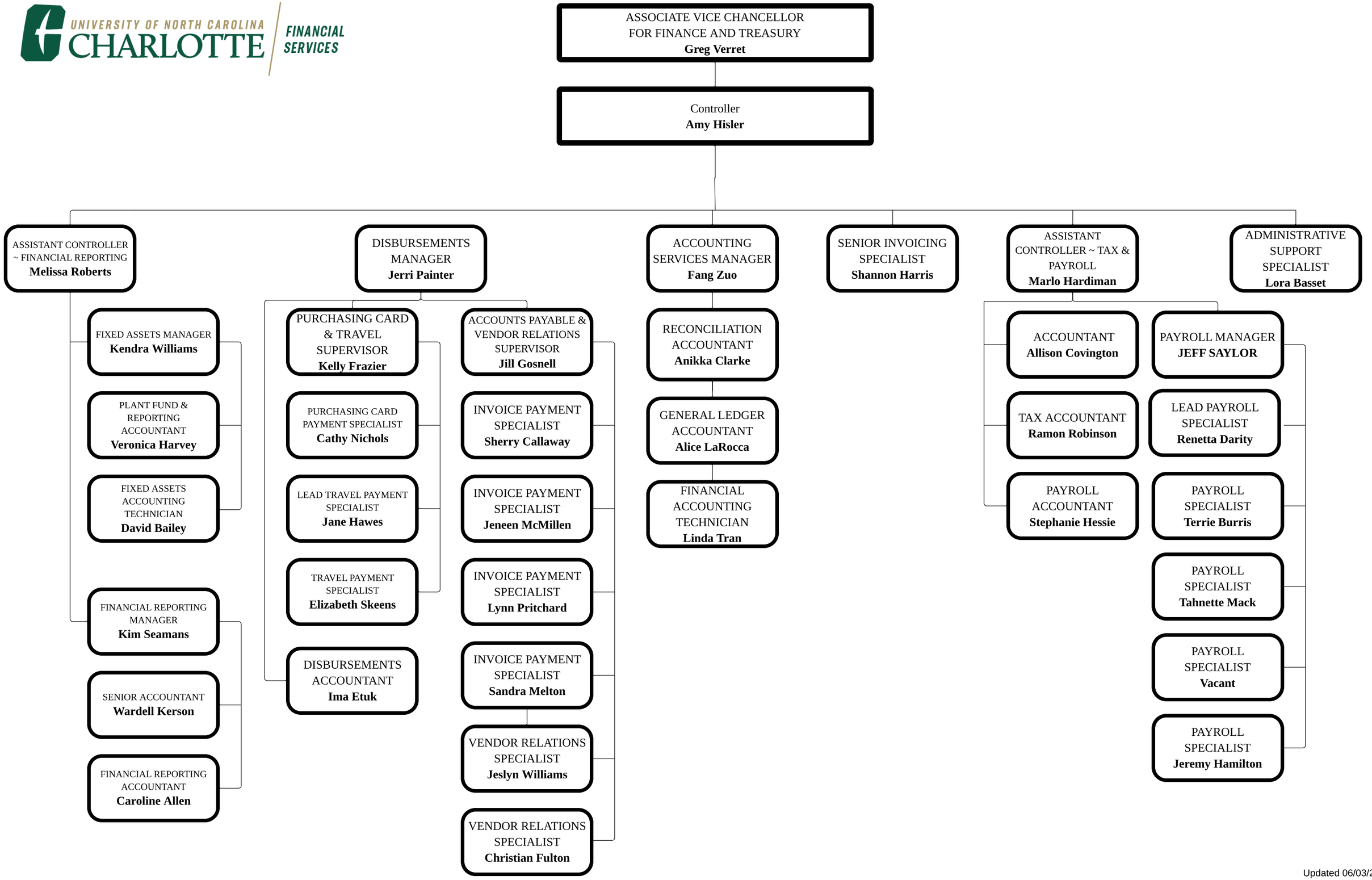

Updated 06/03/2026